

# DEGEN, FOAT SURVEYING ASSOCIATES

100 SOUTH SECOND STREET  
WATERFORD, WISCONSIN  
(262)534-5404 (FAX)534-2022

993376  
993376S1.DWG

## PLAT OF SURVEY

LOTS 3233 THRU 3238, IN BLOCK 47 OF SECTION 2 OF PELL LAKE SUBDIVISION  
LOCATED IN THE TOWN OF BLOOMFIELD, WALWORTH COUNTY, WISCONSIN.

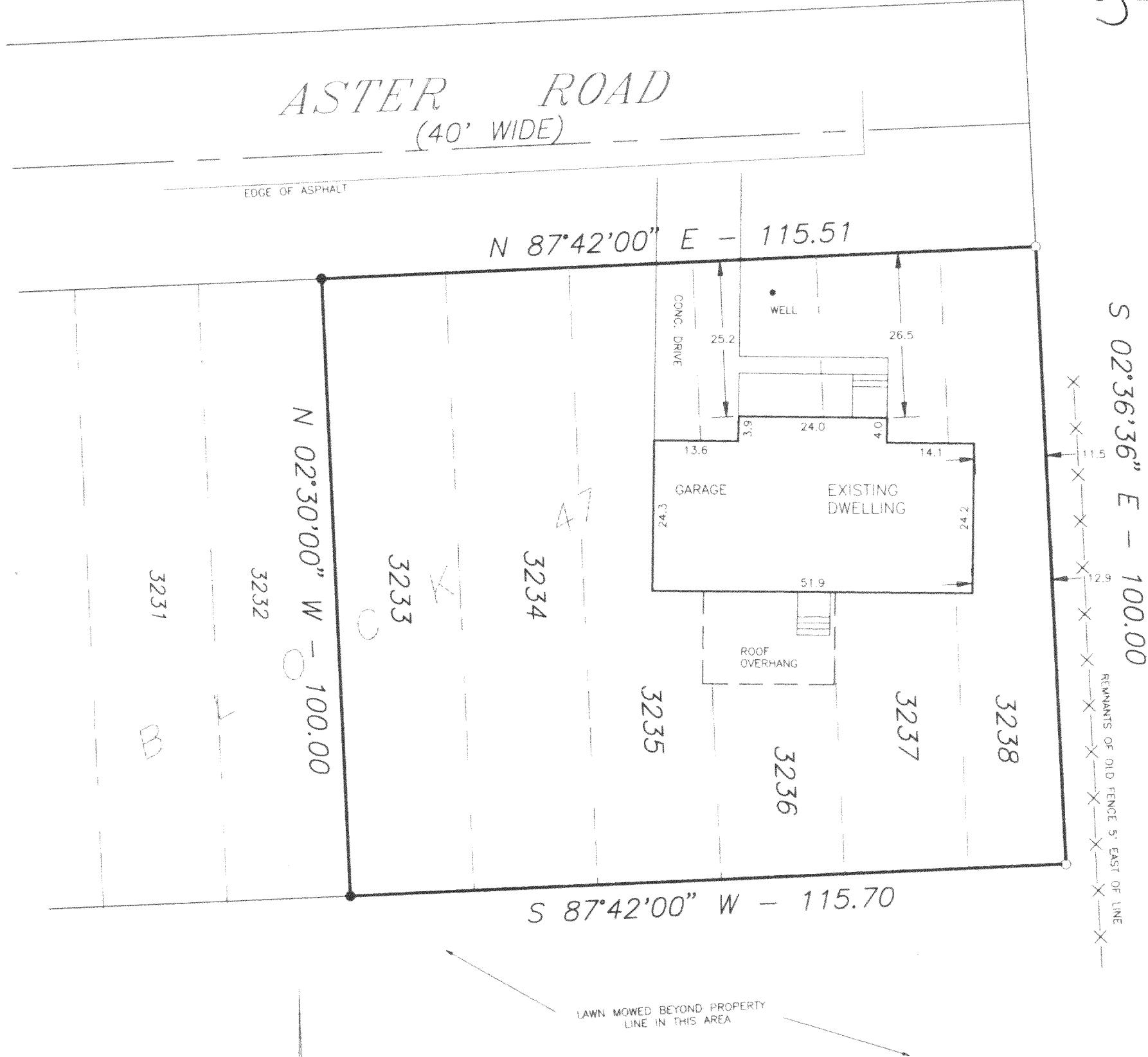
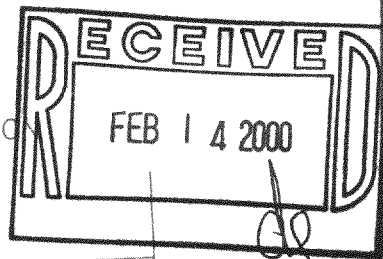

### LEGEND

- - FOUND IRON PIPE
- - SET IRON PIPE
- - FENCE
- ( ) - RECORDED AS

SCALE: 1" = 20'

SURVEYED FOR: MICKEY HORGAN  
RE/MAX - GENEVA REALTY  
101 BROAD STREET, SUITE 102  
LAKE GENEVA WI 53147

I HEREBY CERTIFY THAT I HAVE SURVEYED THE ABOVE DESCRIBED PROPERTY AND THE ABOVE MAP IS A TRUE REPRESENTATION THEREOF AND SHOWS THE SIZE AND LOCATION OF THE PROPERTY, THE LOCATION OF ALL VISIBLE STRUCTURES AND DIMENSIONS OF ALL PRINCIPAL BUILDINGS THEREON, BOUNDARY FENCES, APPARENT EASEMENTS, ROADWAY AND VISIBLE ENCROACHMENTS, IF ANY.

THIS SURVEY IS MADE FOR THE PRESENT OWNERS OF THE PROPERTY, AND ALSO THOSE WHO PURCHASE, OR GUARANTEE THE TITLE THERETO WITHIN (1) YEAR FROM THE DATE HEREOF.

DATED AT WATERFORD THIS 8TH DAY OF NOVEMBER 1999

RECERTIFIED

*Greg B. Foat*

MAP-674

118-1903